

Katima Estates

A Neighborhood With Style
Another Kiepersol Community

For Lot Information Please Call:

Bob Burnett

TYLER (903) 894-9330

www.kiepersol.com

Lot prices subject to change without notice

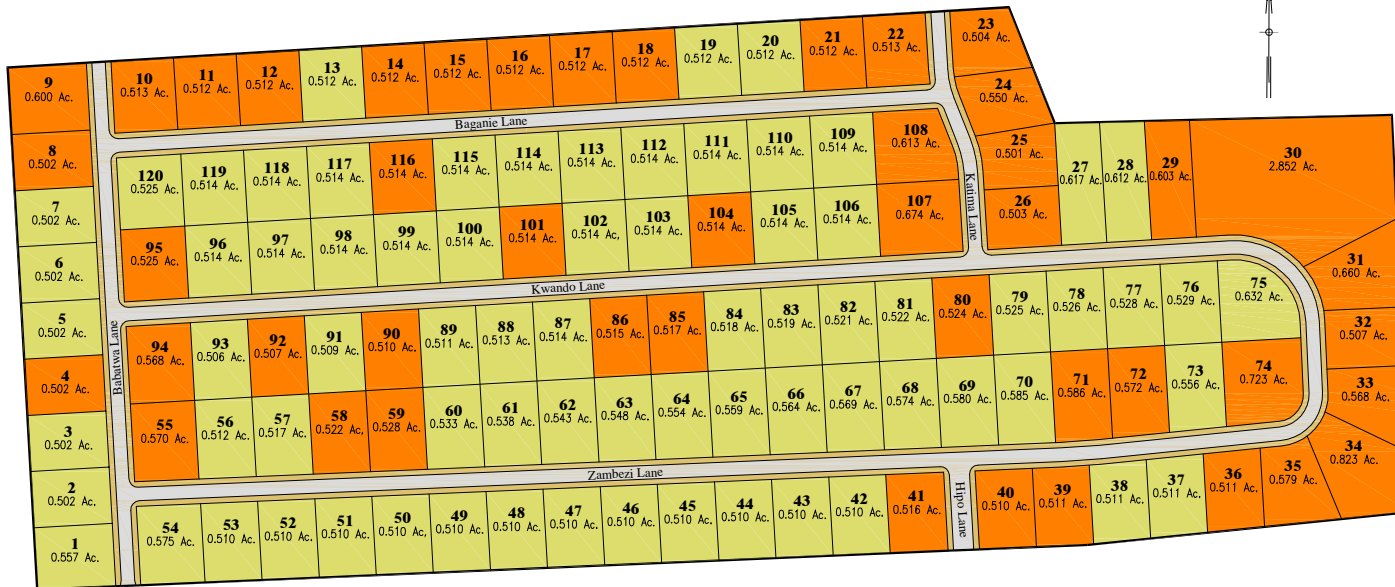
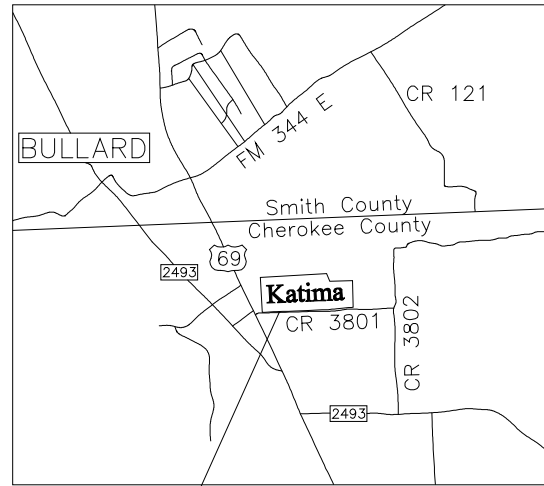

S = Lot Sold

LOT #	PRICE	LOT #	PRICE
1	\$30,000	61	\$30,000
2	\$30,000	62	\$30,000
3	\$30,000	63	\$30,000
4	SOLD	64	\$30,000
5	\$30,000	65	\$30,000
6	\$30,000	66	\$30,000
7	\$30,000	67	\$30,000
8	SOLD	68	\$30,000
9	SOLD	69	\$30,000
10	SOLD	70	\$30,000
11	SOLD	71	SOLD
12	SOLD	72	SOLD
13	\$30,000	73	\$32,000
14	SOLD	74	SOLD
15	SOLD	75	\$34,000
16	SOLD	76	\$31,000
17	SOLD	77	\$31,000
18	SOLD	78	\$30,000
19	\$30,000	79	\$30,000
20	\$30,000	80	SOLD
21	SOLD	81	\$30,000
22	SOLD	82	\$30,000
23	SOLD	83	\$30,000
24	SOLD	84	\$30,000
25	SOLD	85	SOLD
26	SOLD	86	SOLD
27	\$25,000	87	\$30,000
28	\$25,000	88	\$30,000
29	SOLD	89	\$31,000
30	SOLD	90	SOLD
31	SOLD	91	\$30,000
32	SOLD	92	SOLD
33	SOLD	93	\$30,000
34	SOLD	94	SOLD
35	SOLD	95	SOLD
36	SOLD	96	\$30,000
37	\$30,000	97	\$30,000
38	\$30,000	98	\$30,000
39	SOLD	99	\$30,000
40	SOLD	100	\$30,000
41	SOLD	101	SOLD
42	\$30,000	102	\$30,000
43	\$30,000	103	\$30,000
44	\$30,000	104	SOLD
45	\$30,000	105	\$30,000
46	\$30,000	106	\$30,000
47	\$30,000	107	SOLD
48	\$30,000	108	SOLD
49	\$30,000	109	\$30,000
50	\$30,000	110	\$30,000
51	\$30,000	111	\$30,000
52	\$30,000	112	\$30,000
53	\$30,000	113	\$30,000
54	\$30,000	114	\$30,000
55	SOLD	115	\$30,000
56	\$30,000	116	SOLD
57	\$31,000	117	\$30,000
58	SOLD	118	\$30,000
59	SOLD	119	\$30,000
60	\$31,000	120	\$30,000

Revision Date: 03-25-2008